LEGEND

- NEW PAVEMENT/SURFACING
- EXISTING PAVEMENT
- BRIDGES
- RAISED MEDIAN
- AGGREGATE SURFACING
- UNSURFACED DRIVE
- STUDY AREA
- PRELIMINARY IMPACT AREA
- ANTICIPATED RELOCATION
- HISTORIC PROPERTY
- WETLAND
- FLOODPLAIN
- CITY BOUNDARY
- CENTER PIVOT
- POTENTIAL HAZARDOUS MATERIALS
- WATERWAY
- MINATARE DRAIN RELOCATION

PRELIMINARY PLAN
NOT FINAL - SUBJECT TO CHANGE

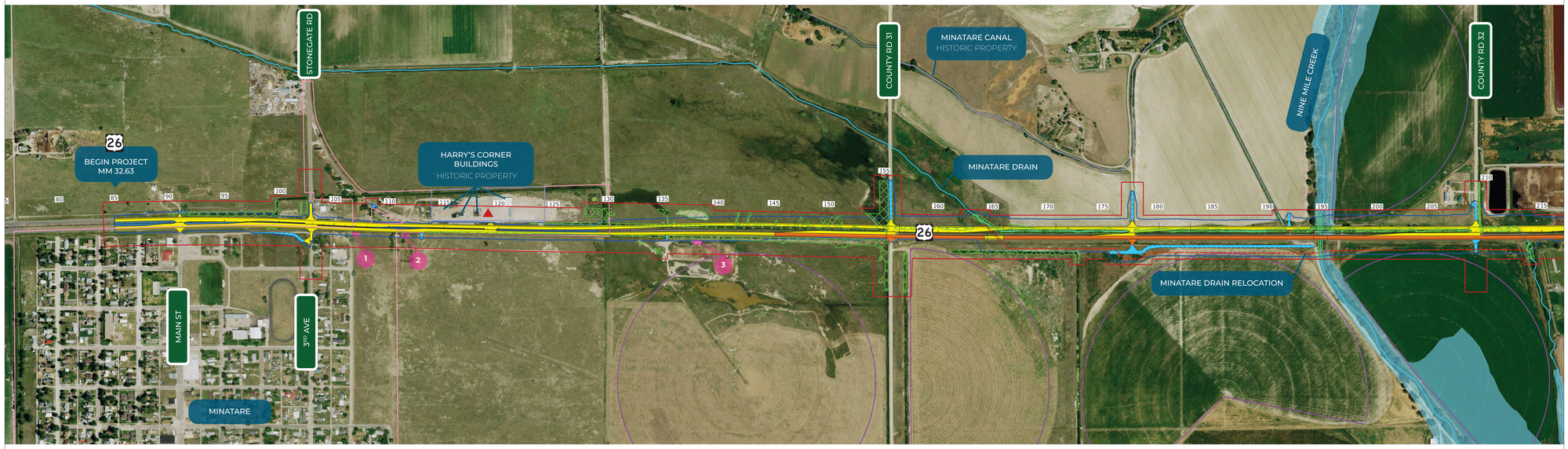

PUBLIC HEARING
MINATARE - US-385
NH - 26 - 1 (172); C.N. 51521
NOVEMBER 21, 2024

0 250' 500'
SCALE

U.S. Department of Transportation
Federal Highway Administration

NEBRASKA
Good Life. Great Journey.
DEPARTMENT OF TRANSPORTATION

LEGEND

- NEW PAVEMENT/SURFACING
- EXISTING PAVEMENT
- BRIDGES
- RAISED MEDIAN
- AGGREGATE SURFACING
- UNSURFACED DRIVE
- STUDY AREA
- PRELIMINARY IMPACT AREA
- ANTICIPATED RELOCATION
- HISTORIC PROPERTY
- WETLAND
- FLOODPLAIN
- CITY BOUNDARY
- CENTER PIVOT
- POTENTIAL HAZARDOUS MATERIALS
- WATERWAY
- MINATARE DRAIN RELOCATION

PRELIMINARY PLAN
NOT FINAL - SUBJECT TO CHANGE

PUBLIC HEARING
MINATARE - US-385
NH - 26 - 1 (172); C.N. 51521
NOVEMBER 21, 2024

0 250' 500'
SCALE

U.S. Department of Transportation
Federal Highway Administration

NEBRASKA
Good Life. Great Journey.
DEPARTMENT OF TRANSPORTATION